

1. Glucose (G₁)
2. Maltose (G₂)
3. Maltotriose (G₃)
4. Maltotetraose (G₄)
5. Maltopentaose (G₅)
6. Maltohexaose (G₆)
7. Maltoheptaose (G₇)

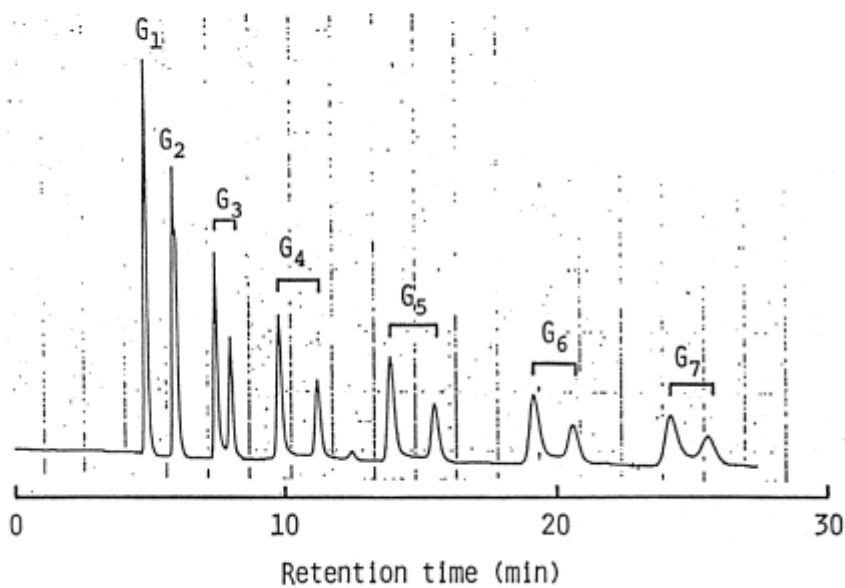

Courtesy of Dr.Kimura and Dr.Chiba, Hokkaido University, Japan

Column : YMC-Pack ODS-AQ (5 μ m, 12nm)
250 \times 10.0 mm I.D.
Eluent : water
Flow rate : 3.0 mL/min
Temperature : ambient (25 $^{\circ}$ C)
Detection : RI